

Prescribing by:
Practice Code: C81017
ARTHUR MEDICAL CENTRE

Prescribing for:
QUARTER ENDING JUNE 2007

Prescribing Analysis Report



BNF Version Number 52

PRACTICE PRESCRIBING COSTS

			Change from last year (%)
Your practice	£254,292		5
PCT equivalent	£289,437		0
National equivalent	£295,205		4

Your Practice costs are **below** the PCT equivalent by **12%**

Your Practice costs are **below** the national equivalent by **14%**

YOUR PRACTICE COSTS BY BNF THERAPEUTIC GROUP



Gastro-Intestinal System
 Cardiovascular System
 Respiratory System
 Central Nervous System
 Endocrine System
 Nutrition And Blood
 All other

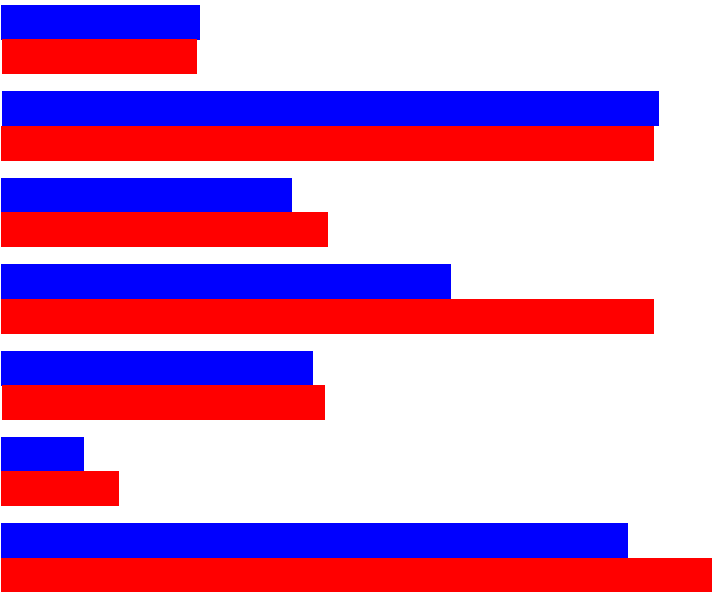

£19,270
 £18,941

£63,886
 £63,448

£28,222
 £31,744

£43,694
 £63,445

£30,286
 £31,402

£8,001
 £11,378

£60,934
 £69,081

Last year's Practice Cost Comparison with PCT (%) Change from last year(%) Practice PCT % new drugs

£21,898	2	-12	0	0
£63,253	1	1	0	0
£27,400	-11	3	0	10
£39,364	-31	11	0	1
£29,986	-4	1	0	5
£7,408	-30	8	0	0
£53,451	-12	14	0	1

THE NUMBER OF ITEMS YOUR PRACTICE PRESCRIBES

		Change from last year (%)	Prescribed generically (%)	Dispensed generically (%)
Your practice	39,939	5	90	89
PCT equivalent	29,468	0	83	81
National equivalent	27,299	5	84	82

The number of items your Practice prescribed is **above** the PCT equivalent by **36%**
 The number of items your Practice prescribed is **above** the national equivalent by **46%**

PRESCRIBING BY BNF THERAPEUTIC GROUP IN YOUR PRACTICE

	Legend		Last year's Practice Items	Comparison with PCT (%)	Change from last year(%)		Dispensed generically(%)
	No. of items prescribed	PCT equivalent			Practice	PCT	
Gastro-Intestinal System	3,172	2,343	3,141	35	1	0	85
Cardiovascular System	16,519	10,054	15,732	64	5	0	96
Respiratory System	2,563	2,222	2,670	15	-4	0	89
Central Nervous System	6,322	5,127	5,964	23	6	0	96
Endocrine System	3,156	2,402	2,977	31	6	0	79
Nutrition And Blood	1,112	913	1,030	22	8	0	50
All other	7,095	6,407	6,693	11	6	0	76

AVERAGE COST PER ITEM

		Change from last year (%)
Your practice	£6.37	0
PCT equivalent	£9.82	0
National equivalent	£10.81	-1

The average cost of items prescribed by your Practice is **below** the PCT equivalent by **35%**

The average cost of items prescribed by your Practice is **below** the national equivalent by **41%**

THE AVERAGE COST BY BNF THERAPEUTIC GROUP IN YOUR PRACTICE

	Legend		Last Year's Avg Practice Cost	Comparison with PCT (%)	Change from last year(%)	
	Your practice	PCT equivalent			Practice	PCT
Gastro-Intestinal System	£6.08	£8.08	£6.97	-25	-14	0
Cardiovascular System	£3.87	£6.31	£4.02	-39	-4	0
Respiratory System	£11.01	£14.29	£10.26	-23	7	0
Central Nervous System	£6.91	£12.37	£6.60	-44	4	0
Endocrine System	£9.60	£13.07	£10.07	-27	-4	0
Nutrition And Blood	£7.19	£12.46	£7.19	-42	0	0
All other	£8.59	£10.78	£7.99	-20	8	0

TRENDS IN PRESCRIBING VOLUME AND COST FOR YOUR PRACTICE

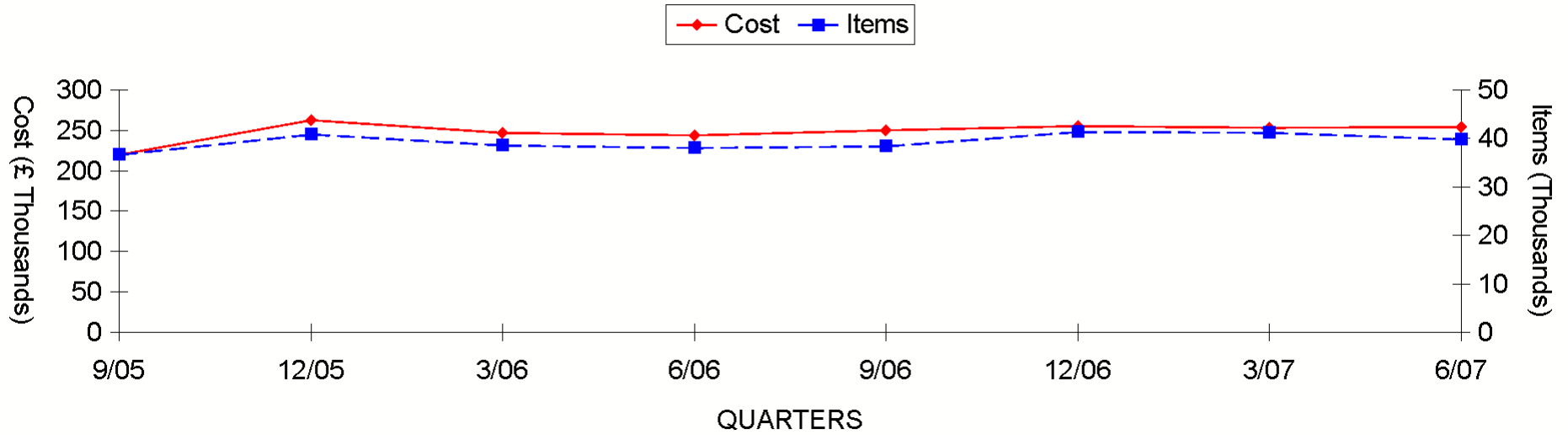

COMPARISON OF COST PER ASTRO PU

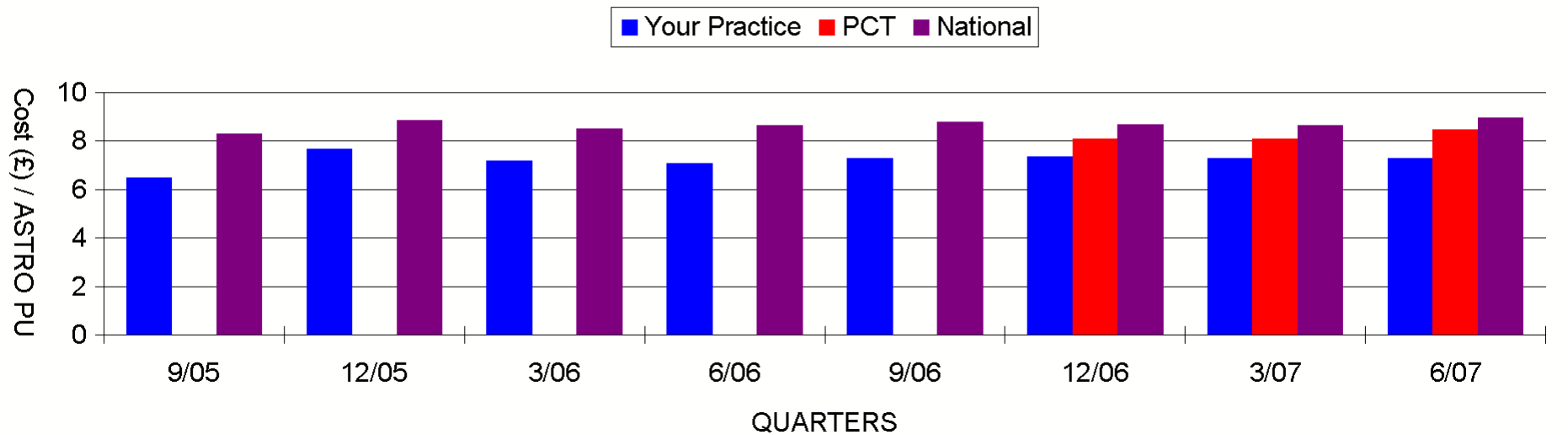

THE TWENTY LEADING COST DRUGS IN YOUR PRACTICE

These drugs represent 33.0% of your total practice cost. G: generic form available

Drug	Total cost (£)	% Practice total	Change from last year (%)	No of items
1: Simvastatin	9,097	3.6	16	2,570
2: Candesartan Cilexetil	7,535	3.0	40	731
3: Salmeterol	5,940	2.3	27	196
4: Omeprazole	5,688	2.2	-40	1,218
5: Atorvastatin	5,032	2.0	-20	215
6: Felodipine	4,865	1.9	-41	944
7: Lisinopril	4,708	1.9	17	1,918
8: Beclomet Diprop (Inh)	4,460	1.8	-18	395
9: Paracet	4,427	1.7	96	1,549
10: Fluticasone Prop (Inh)	4,237	1.7	21	99
11: Aspirin (Antiplatelet)	3,572	1.4	283	2,568
12: Two Piece Ostomy Systems	3,515	1.4	6	47
13: Salbutamol	2,784	1.1	-2	722
14: Doxazosin Mesil (Hypertension)	2,733	1.1	-42	441
15: Hydrocort (Top)	2,689	1.1	120	264
16: Goserelin Acet	2,645	1.0	3	14
17: Zemtard G	2,644	1.0	-7	375
18: Wound Management & other Dressings	2,554	1.0	0	226
19: Codeine Phos (Analgesic)	2,394	0.9	5	416
20: Proprietary Co Enteral Nutrit	2,350	0.9	-28	59

YOUR TOTAL PRACTICE PRESCRIBING COSTS BY BNF THERAPEUTIC GROUP FOR THE PAST TWO YEARS

Gastro-Intestinal System

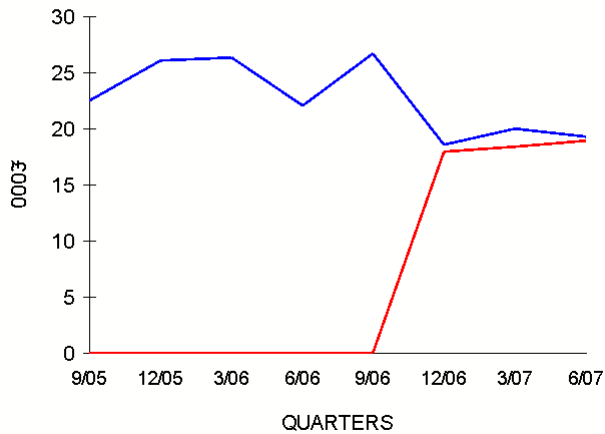

Cardiovascular System

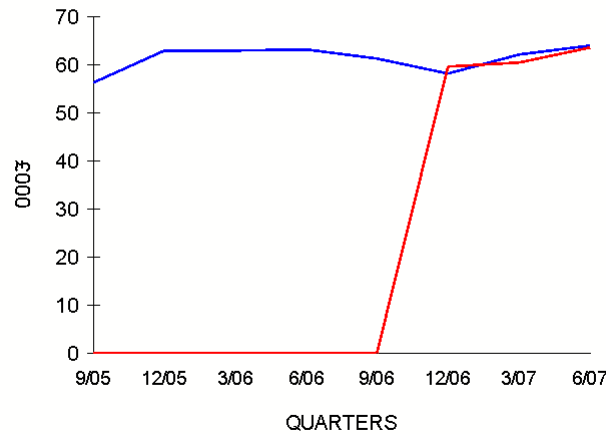

Respiratory System

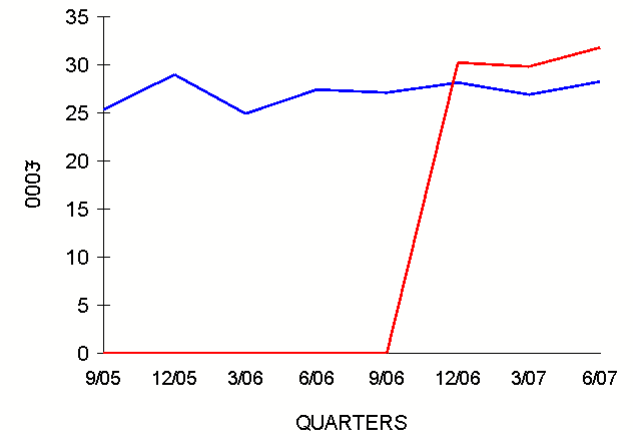

Central Nervous System

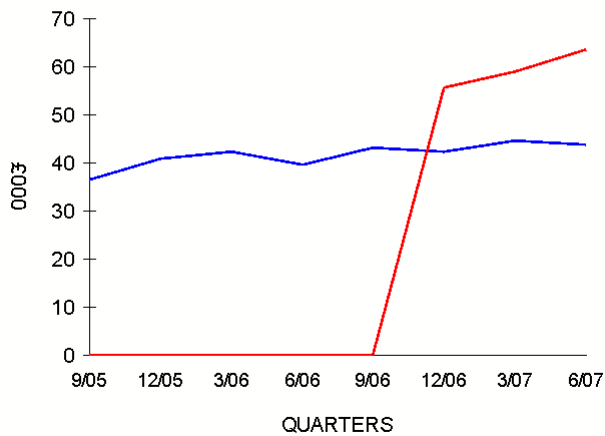

Endocrine System

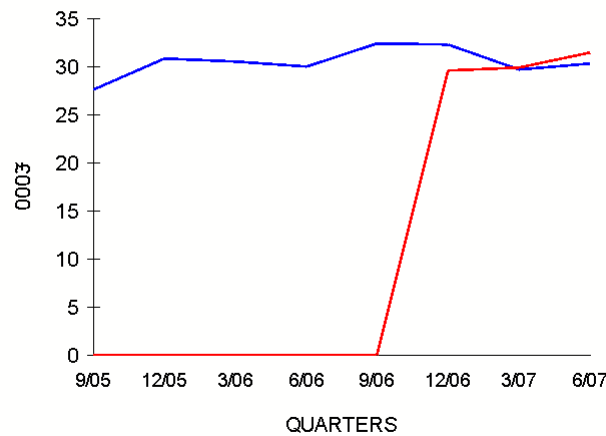

Nutrition And Blood

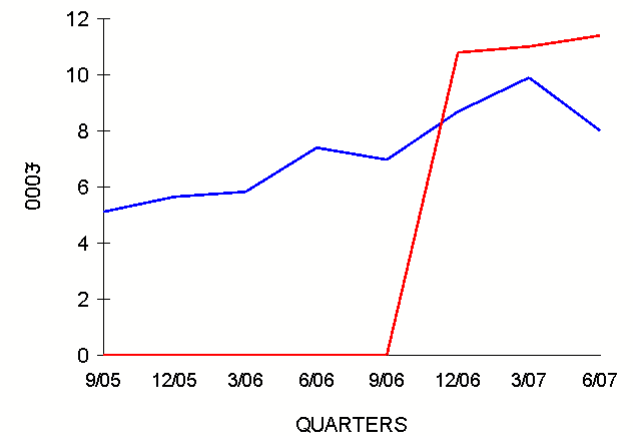

YOUR PRACTICE'S TOP 40 BNF SECTIONS BY COST

Items and Costs by Section

Ranking			£	Costs		No	Items	
				Compared with			Compared with	
				PCT (%)	Last year (%)		PCT (%)	Last year (%)
9	1.3	Ulcer-Healing Drugs	9,036	-7	-31	1,690	31	8
22	1.5	Chronic Bowel Disorders	3,323	-2	15	91	23	17
23	1.6	Laxatives	3,302	29	6	943	67	-2
36	1.9	Drugs Affecting Intestinal Secretions	1,632	120	246	13	8	30
19	2.2	Diuretics	3,808	-4	1	2,585	54	-7
17	2.4	Beta-Adrenoceptor Blocking Drugs	3,948	-6	-8	1,698	41	-14
2	2.5	Hypertension and Heart Failure	18,885	22	3	3,633	88	10
7	2.6	Nit,Calc Block & Other Antianginal Drugs	10,835	-4	-25	2,326	52	3
28	2.8	Anticoagulants And Protamine	2,621	37	68	281	24	14
11	2.9	Antiplatelet Drugs	6,955	-8	56	2,768	84	11
3	2.12	Lipid-Regulating Drugs	15,931	-11	4	2,956	70	22
6	3.1	Bronchodilators	11,439	-11	6	1,141	4	-4
5	3.2	Corticosteroids (Respiratory)	13,582	-11	0	628	8	-1
31	3.4	Antihist, Hyposensit & Allergic Emergen	2,155	1	-3	737	58	-8
35	4.1	Hypnotics And Anxiolytics	1,664	-15	46	583	21	10
14	4.2	Drugs Used In Psychoses & Rel.Disorders	5,276	-25	13	261	15	18
8	4.3	Antidepressant Drugs	9,156	-17	-1	1,683	28	7
4	4.7	Analgesics	15,280	-24	24	2,931	39	5
10	4.8	Antiepileptics	8,343	-16	-5	489	24	-10
13	5.1	Antibacterial Drugs	5,800	4	46	1,082	6	27

YOUR PRACTICE'S TOP 40 BNF SECTIONS BY COST (cont)

Items and Costs by Section

Ranking			£	Costs		No	Items	
				Compared with			Compared with	
				PCT (%)	Last year (%)		PCT (%)	Last year (%)
1	6.1	Drugs Used In Diabetes	21,180	2	11	1,374	27	2
33	6.2	Thyroid And Antithyroid Drugs	1,833	-10	57	954	34	14
24	6.4	Sex Hormones	3,078	6	11	252	49	6
27	6.6	Drugs Affecting Bone Metabolism	2,691	-17	-55	265	38	0
30	7.3	Contraceptives	2,252	-13	20	335	0	2
16	7.4	Drugs For Genito-Urinary Disorders	5,123	-13	16	277	1	20
12	8.3	Sex Hormones & Antag In Malig Disease	6,847	-7	32	104	25	21
15	9.4	Oral Nutrition	5,169	-27	14	210	17	8
38	9.6	Vitamins	1,311	-22	-4	434	29	-9
18	10.1	Drugs Used In Rheumatic Diseases & Gout	3,947	-32	2	960	11	0
26	11.6	Treatment Of Glaucoma	2,703	-19	5	260	8	-1
25	12.2	Drugs Acting On The Nose	2,720	41	-12	426	68	-14
32	13.2	Emollient & Barrier Preparations	2,099	-1	-7	462	15	-6
20	13.4	Topical Corticosteroids	3,733	59	69	562	27	-4
34	14.4	Vaccines And Antisera	1,683	-21	16	76	-43	3
29	20.3	Wound Management & other Dressings	2,554	-37	0	226	19	0
37	21.1	Other Appliances	1,477	6	9	209	3	2
40	21.2	Catheters	1,225	-52	-18	31	-9	35
39	23.35	Colostomy Bags	1,310	-44	-25	7	-46	-12
21	23.94	Two Piece Ostomy Systems	3,515	118	6	47	114	21

ITEMS PERSONALLY ADMINISTERED OR DISPENSED BY YOUR PRACTICE

	Personally Administered		Dispensed	
	This year	Last year	This year	Last year
Practice Cost	£17,703	£14,820	£205,278	£197,892
- of total practice cost	6.96%	6.10%	80.73%	81.43%
No. of items	544	473	36,398	35,021
Avg. cost / item	£32.54	£31.33	£5.64	£5.65
<hr/>				
Overall avg. cost / item		£6.37		
Last years overall avg. cost / item		£6.36		

TOTAL PRESCRIBING ASCRIBED TO YOUR PRACTICE

% Chg columns refer to the % change from the equivalent period last year.

Name	Items				Cost				List Size			
	Items	Items % Chg	% Generically		Cost (£)	Cost % Chg	Avg Item Cost	Avg % Chg	Total List Size	Over 65	Temp Res.	No. PUs
			Presc	Disp								
Dr Binnie FJF	7,860	-11	89	88	50,456.11	-12	6.42	-1	1,623	200	0	2,023
Dr Crowder LE	5,713	7	90	89	40,743.83	10	7.13	3	1,528	146	0	1,820
Dr Crowley GS	9,801	10	90	89	60,589.06	11	6.18	1	1,659	335	0	2,329
Dr Mckenzie AJ	11,796	8	90	89	73,812.24	8	6.26	0	1,665	386	0	2,437
Dr Osborne JE	4,344	8	90	90	26,653.91	6	6.14	-2	1,188	94	0	1,376
Trainees	-	n/a	n/a	n/a	-	n/a	n/a	n/a	n/a	n/a	n/a	n/a
NPF Nurses	10	n/a	n/a	n/a	48.42	n/a	n/a	n/a	n/a	n/a	n/a	n/a
NPEF/SP Nurses	326	n/a	n/a	n/a	1,443.68	n/a	n/a	n/a	n/a	n/a	n/a	n/a
Additional Independent / Supplementary Prescribers	89	n/a	n/a	n/a	545.20	n/a	n/a	n/a	n/a	n/a	n/a	n/a
Deputising Services	-	n/a	n/a	n/a	-	n/a	n/a	n/a	n/a	n/a	n/a	n/a

TOTAL PRESCRIBING ASCRIBED TO YOUR PRACTICE

% Chg columns refer to the % change from the equivalent period last year.

Name	Items				Cost				List Size			
	Items	Items % Chg	% Generically		Cost (£)	Cost % Chg	Avg Item Cost	Avg % Chg	Total List Size	Over 65	Temp Res.	No. PUs
			Presc	Disp								
Total	39,939	n/a	n/a	n/a	254,292.45	n/a	n/a	n/a	7,663	1,161	0	9,985